Timber Villa 37

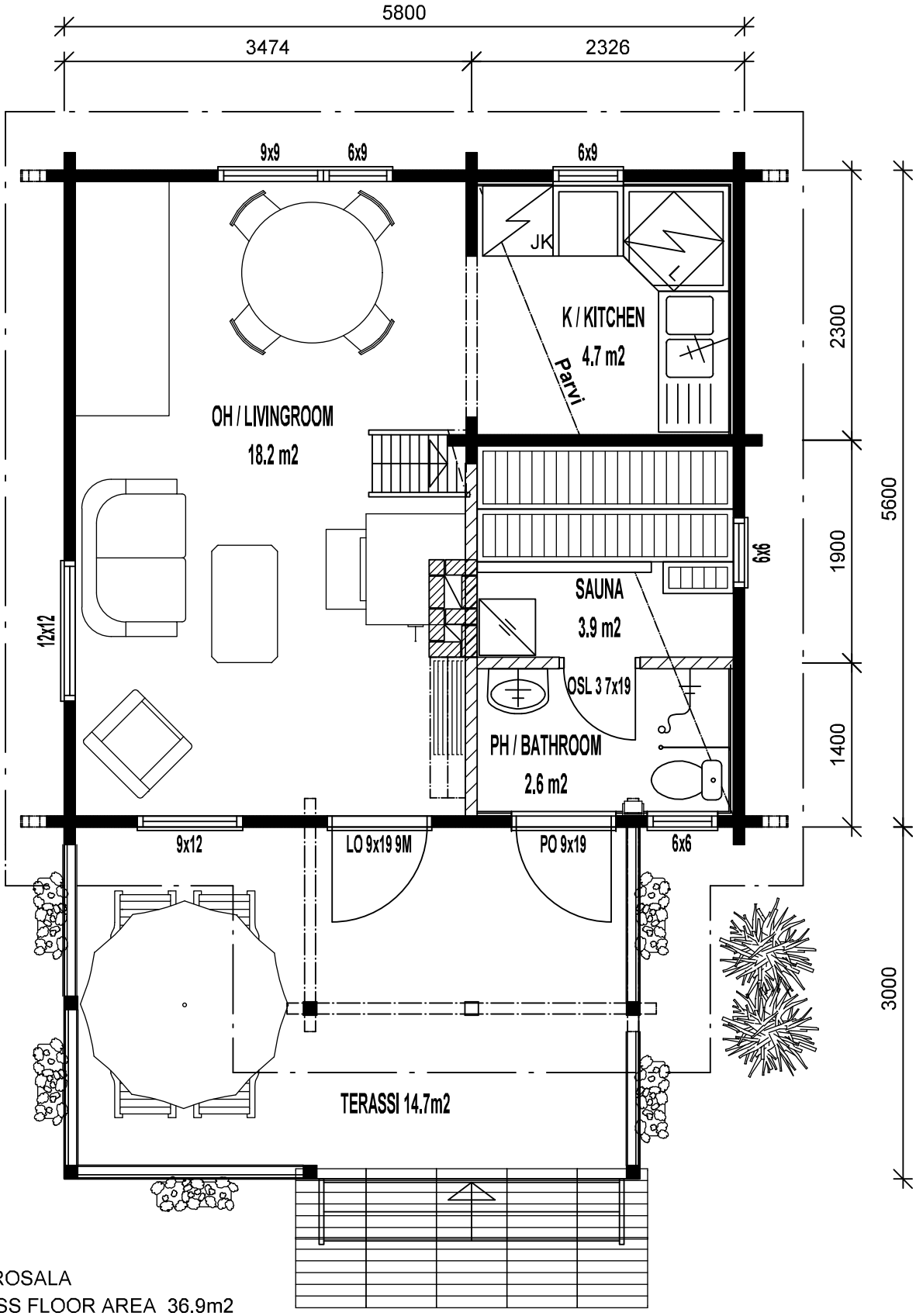

KERROSALA
GROSS FLOOR AREA 36.9m2
PARVEN ALA
LOFT AREA 11.8m2
TERASSI
TERRACE 14.7m2